VISIT…

LANZAROTE Caliente.COM

ANYONE CAN PLAY GUITAR

Words and Music by
Thomas Yorke, Jonathan Greenwood, Philip Selway,
Colin Greenwood and Edward O'Brien

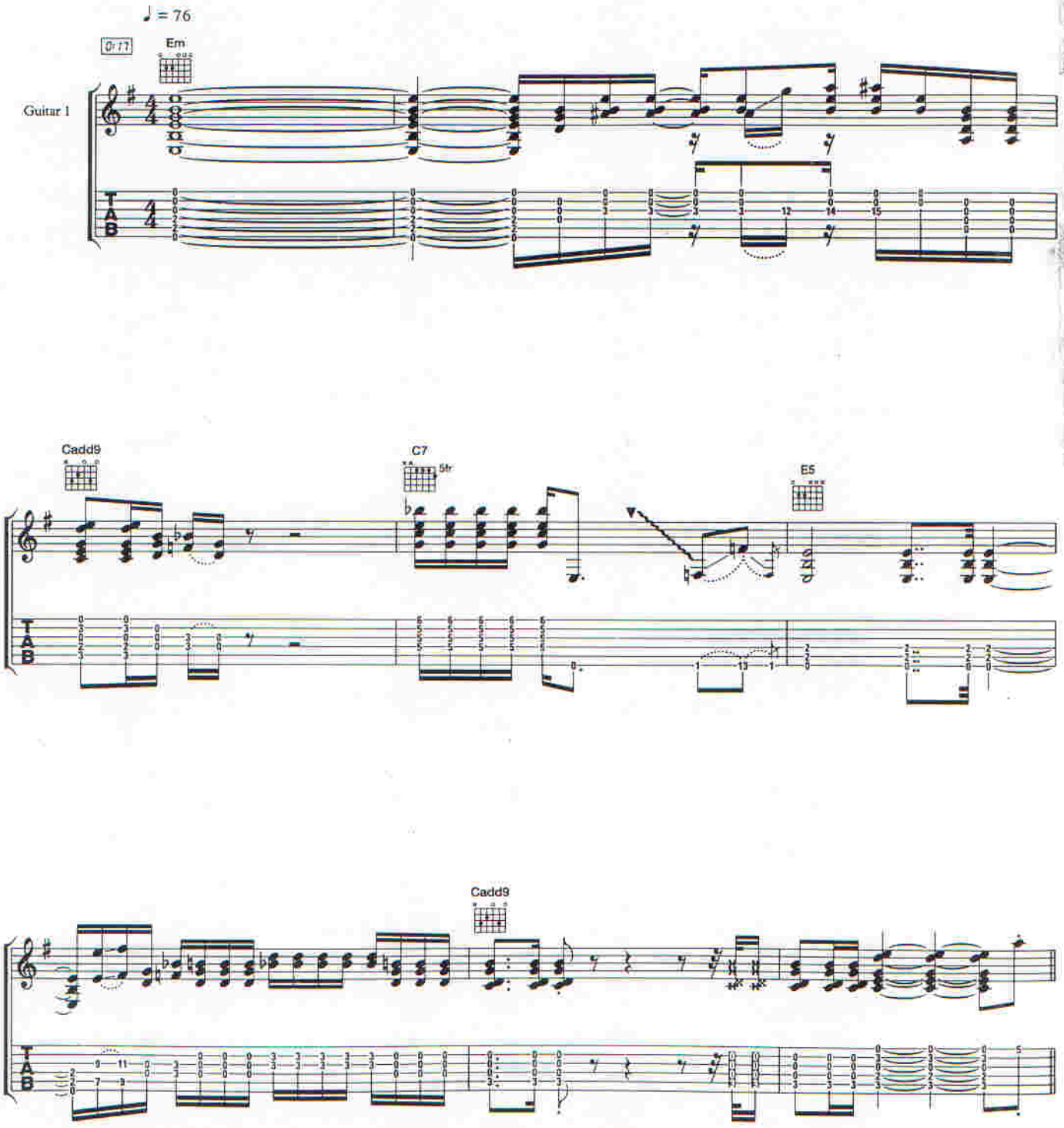

© 1993 Warner/Chappell Music Ltd, London W1Y 3FA

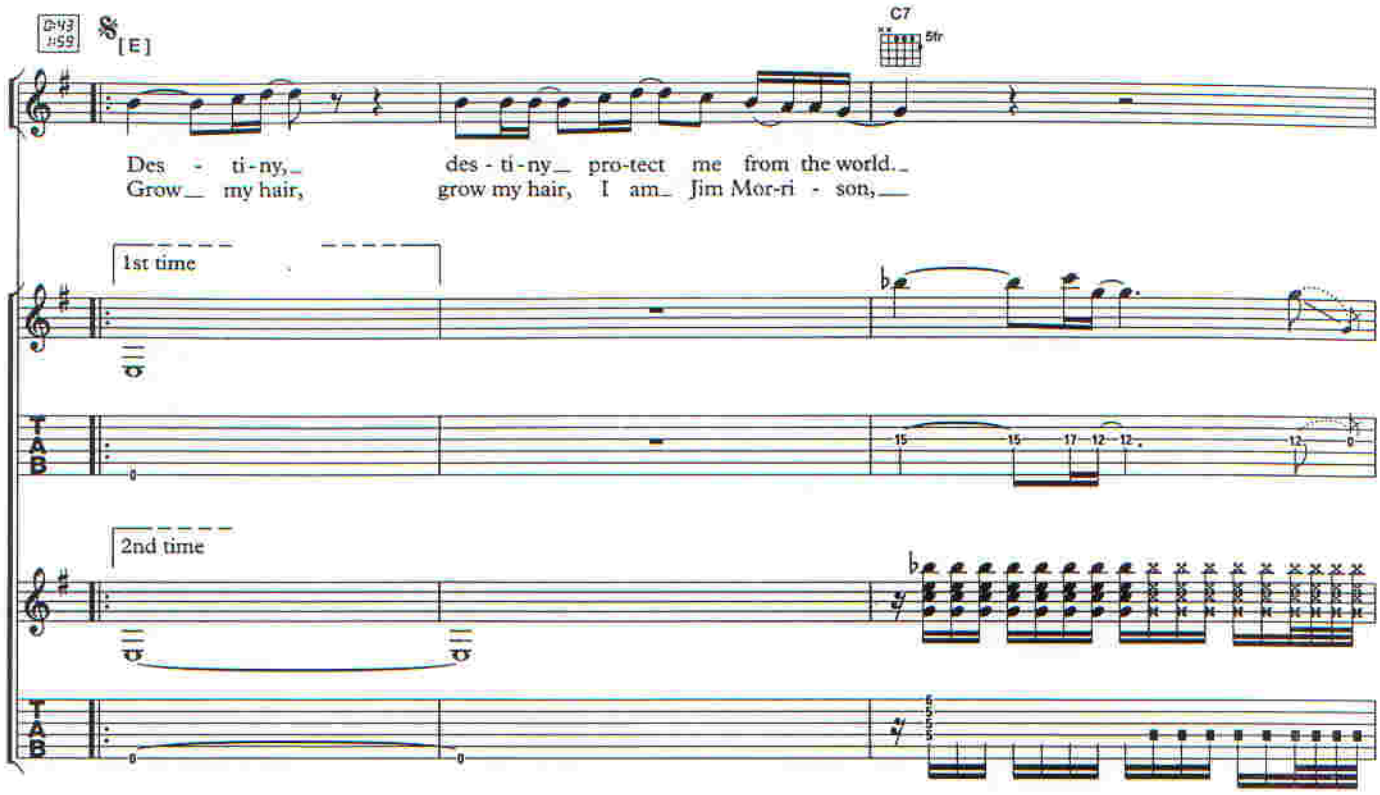
[E]
C7
5fr
Des - ti-ny, des - ti-ny pro-tect me from the world.
Grow my hair, grow my hair, I am Jim Mor-ri - son,
1st time
2nd time
TAB

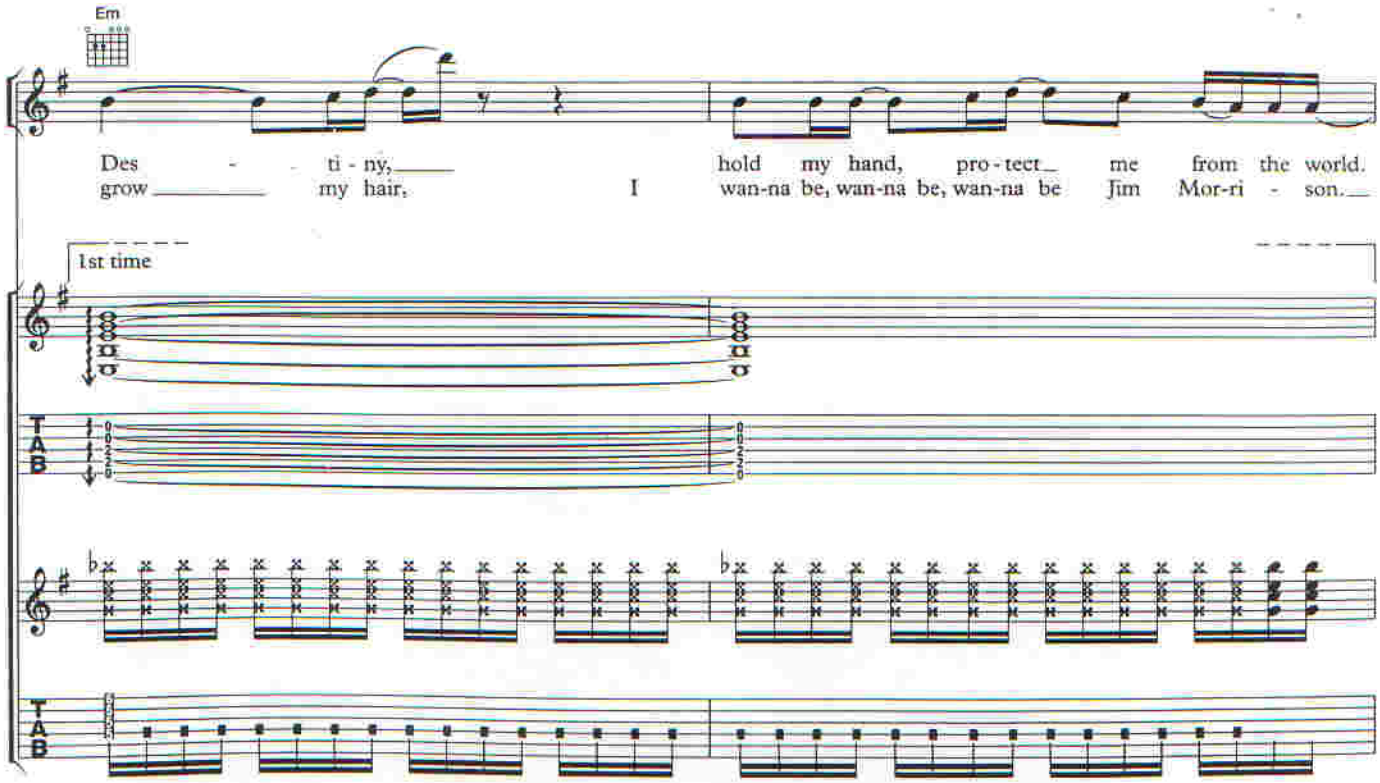
Em
Des - ti - ny, hold my hand, pro - tect me from the world.
grow my hair, I wan-na be, wan-na be, wan-na be Jim Mor-ri - son.
1st time
TAB

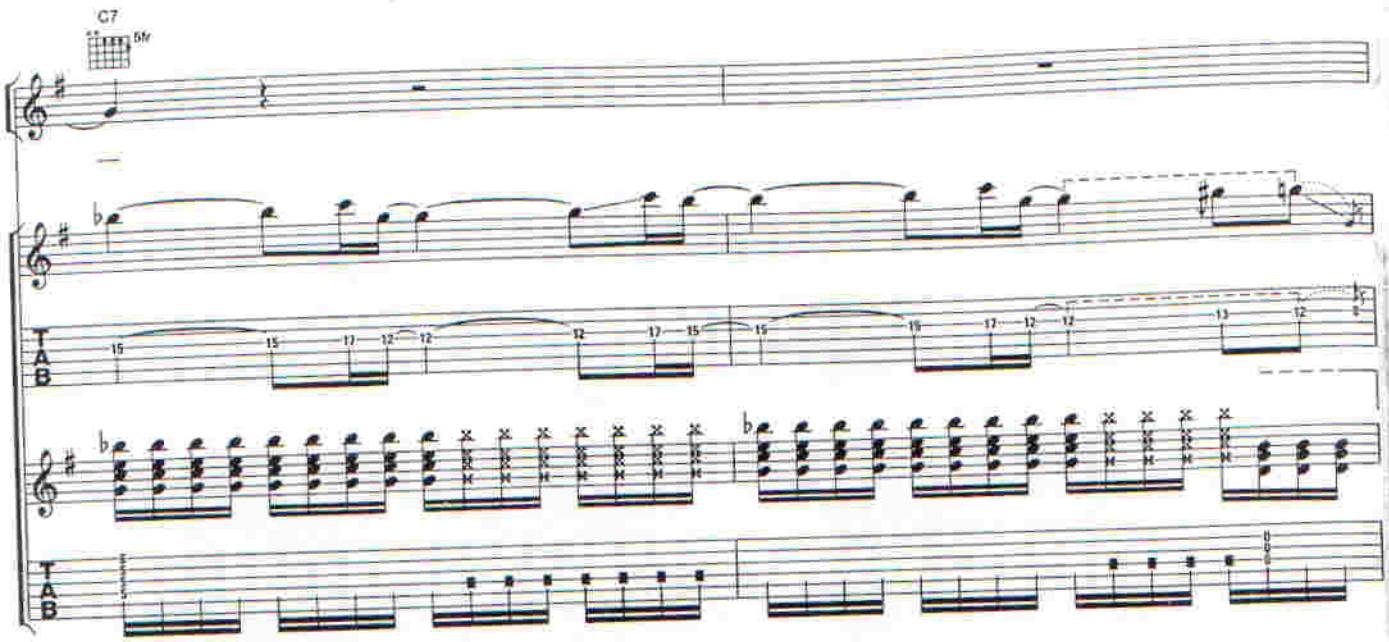
C7
5fr
TAB

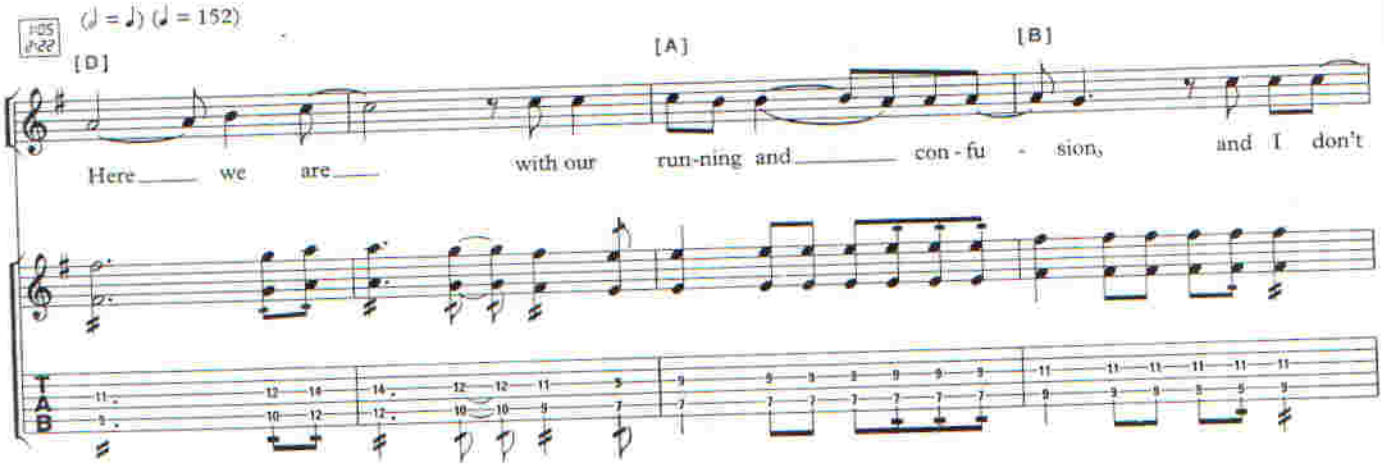
105
122
(♩ = ♪) (♩ = 152)
[D]
[A]
[B]
Here we are with our run-ning and con - fu - sion, and I don't
TAB

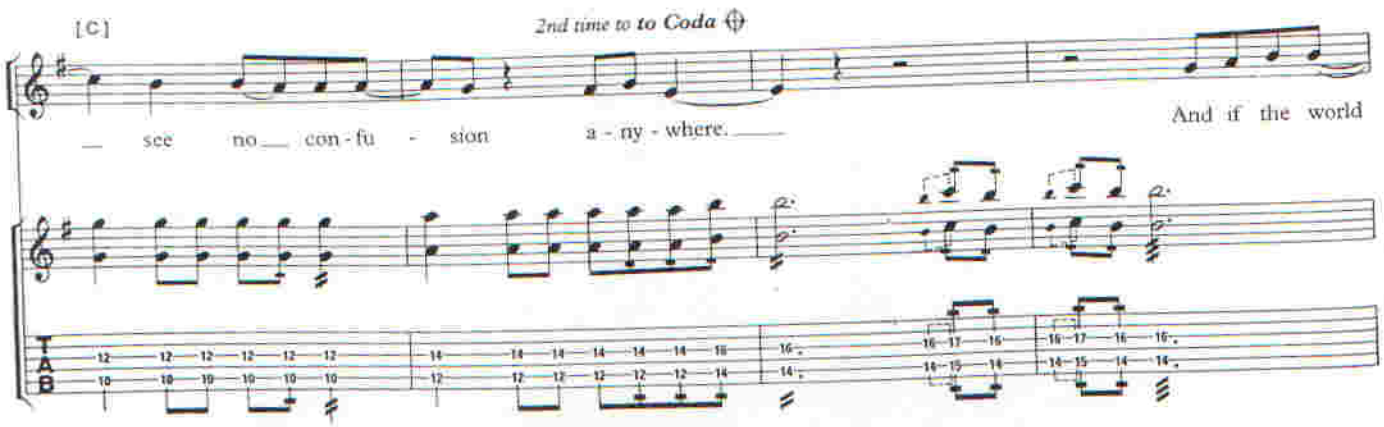
[C]
2nd time to to Coda
see no con - fu - sion a - ny - where.
And if the world
TAB

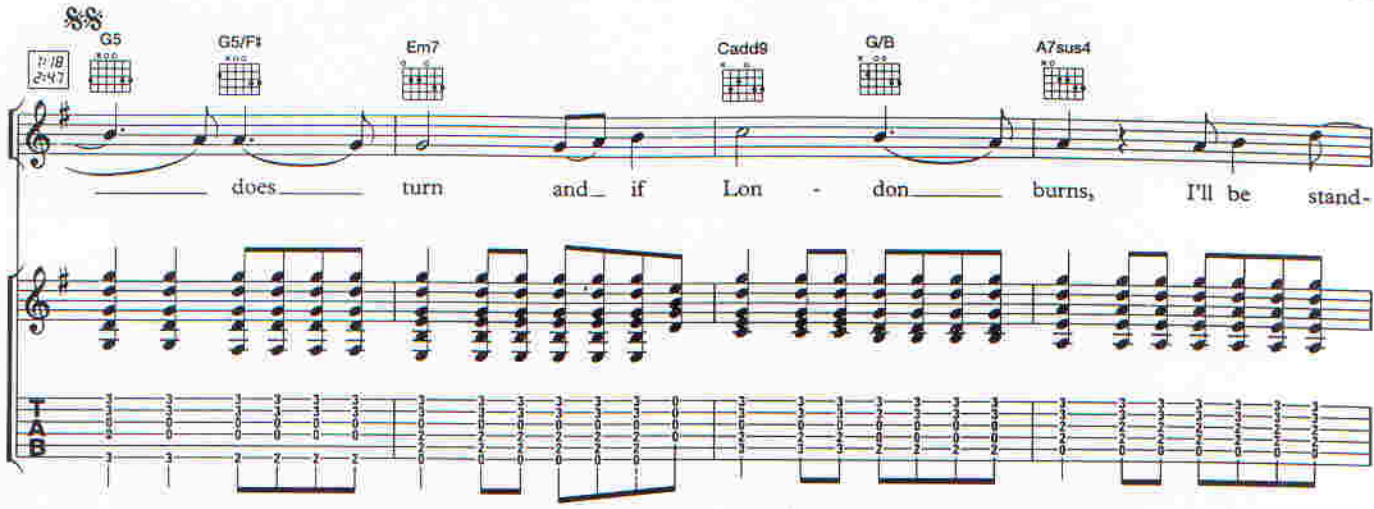
G5
G5/F♯
Em7
Cadd9
G/B
A7sus4
does turn and if Lon - don burns, I'll be stand-

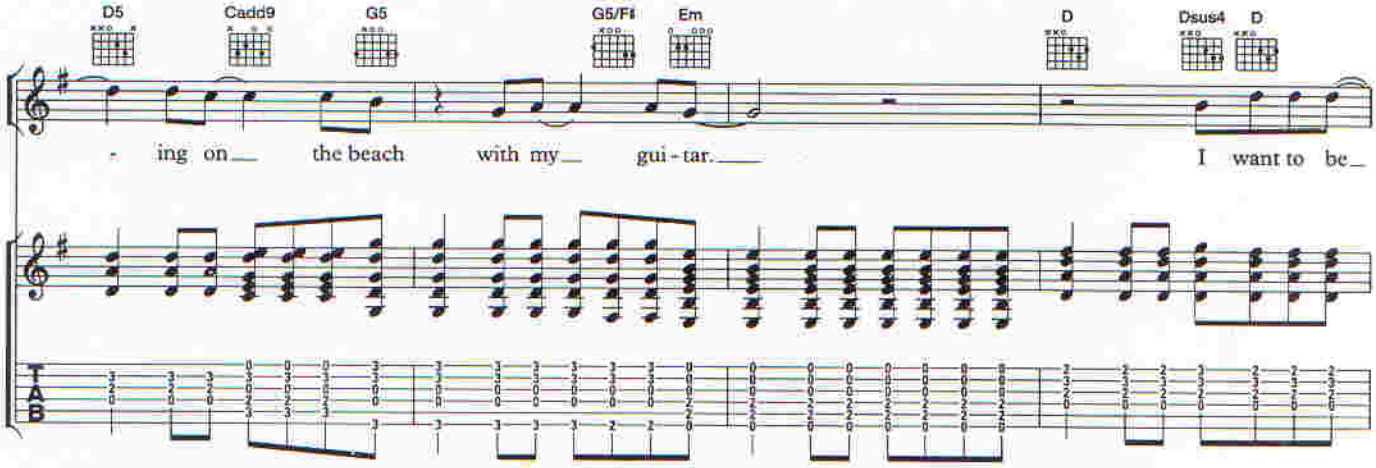
D5
Cadd9
G5
G5/F♯
Em
D
Dsus4
D
- ing on the beach with my gui - tar. I want to be

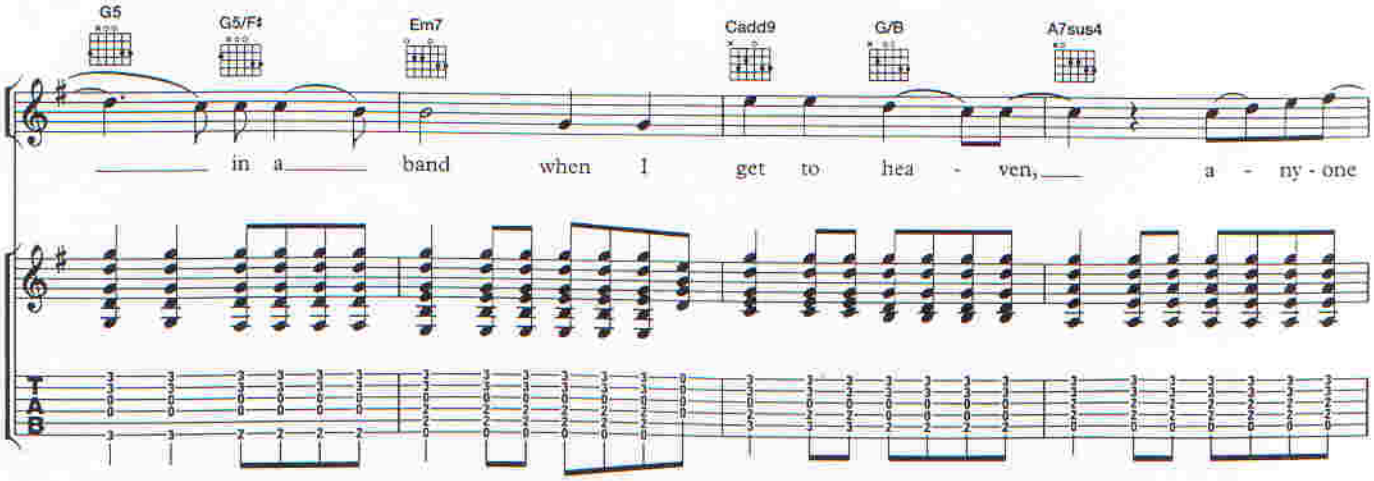
G5
G5/F♯
Em7
Cadd9
G/B
A7sus4
in a band when I get to hea - ven, a - ny - one

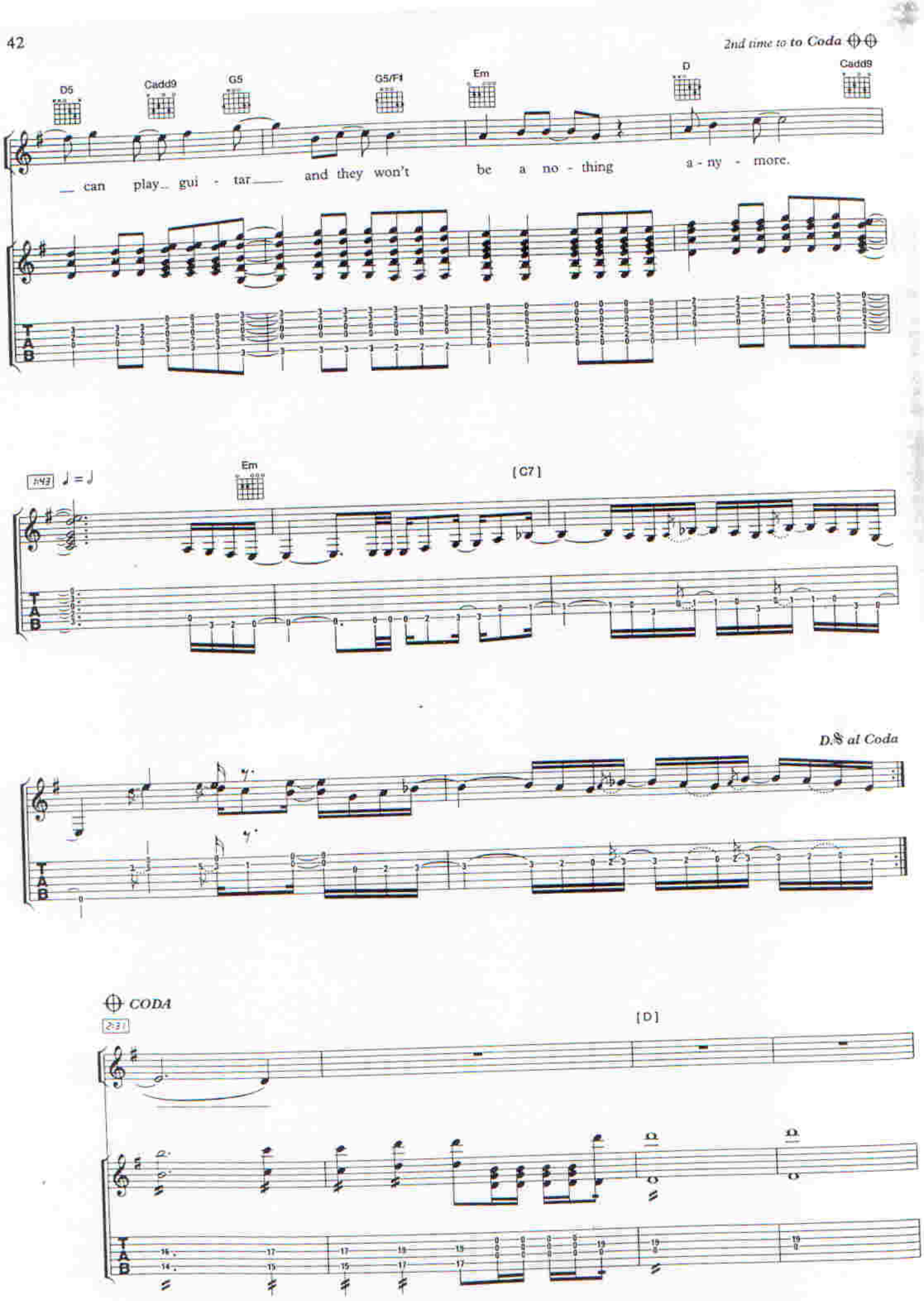
2nd time to to Coda
D5
Cadd9
G5
G5/F♯
Em
D
Cadd9
can play gui - tar and they won't be a no - thing a - ny - more.
Em
[C7]
D.𝄋 al Coda
CODA
[D]

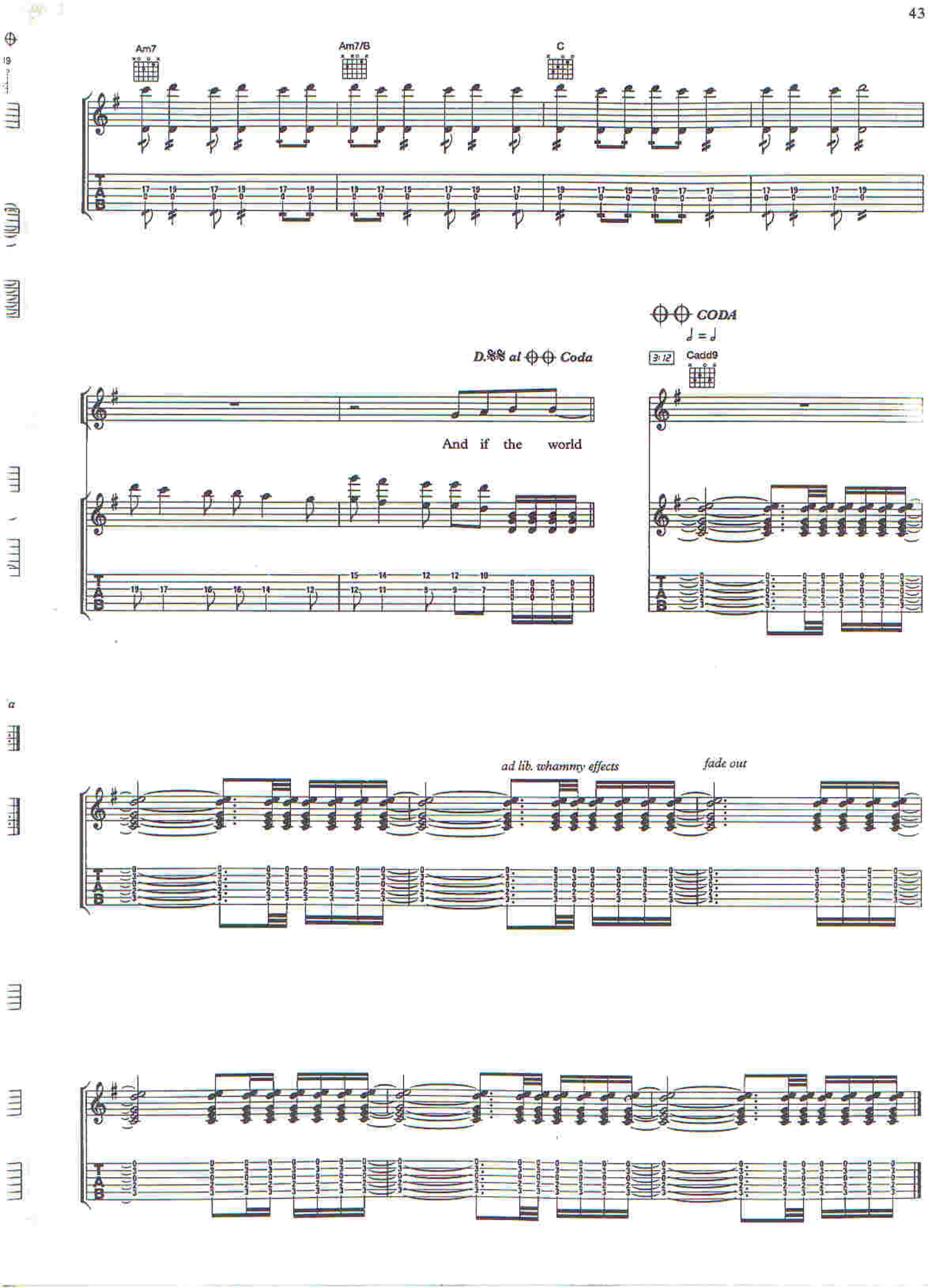
Am7
Am7/B
C
D.S. al Coda
And if the world
CODA
Cadd9
ad lib. whammy effects
fade out